G. A. PFEIFFER LIBRARY
3 1360 00129 7085

1952

THE PAJACA

LD
4561
.P432
P16
1952

R
398.75
P476
FOR REFERENCE

NOT TO BE TAKEN FROM THIS ROOM

Digitized by the Internet Archive
in 2012 with funding from
University of North Carolina at Chapel Hill

http://archive.org/details/pajaca1952pfei

PEGGY FURR
Editor-in-chief

ROBERT CARTER
Business Manager

THE

PaJaCa

1952

PUBLISHED BY

The Student Body of

PFEIFFER JUNIOR COLLEGE

Misenheimer, N. C.

15444

Pfeiffer College Library

Foreword . . .

No year book can carry a full account of the joys, worries, and hundreds of little happenings that go to make up a school; however, we feel this record will forever remind us of the volumes of unwritten memories which our eyes, alone, can see between the lines.

What is it Tennyson said in his poem, "The Brook?" "Men may come, and men may go, but I go on forever." This is the feeling behind the publication of the 1952 PaJaCa. So, as we leave Pfeiffer to enter the dark unfathomed caverns of the future, may we carry in this little book the memories of many little things.

EDITOR

Because of your faith and loyalty, interest and ambition for each and everyone, you have become endeared to every student heart; thus, the staff of the 1952 PaJaCa finds it a pleasure to dedicate this edition to you . . . Mr. and Mrs. E. M. Wagner of Greystone Inn.

PEGGY FURR
Editor-in-chief

ROBERT CARTER
Business Manager

The 1952 *Pa Ja Ca*

STAFF

CARL BROOKS	Assistant Editor
ROBERT MYERS	Asst. Business Manager
DELAINE MUNDAY	Literary Editor
BILL QUICK	Asst. Literary Editor
A. C. PENDLETON	Activities Editor
PAT STILWELL	Feature Editor
LALA SWICEGOOD	Sports Editor
MARGUERITE BARDEN	Art Editor
BETTY RUSSELL	Art Editor
JIMMY SELLS	Advertising Manager
MARY SHELLEY	Solicitor
MARTHA SHELLEY	Solicitor
JOHN SIMMONS	Solicitor
KIPPY SCHLIESTETT	Solicitor
ANN ST. CLAIR	Solicitor
ANNE MILTON	Typist
PEGGY REDFERN	Typist
MR. WAGGONER	Advisor

Brooks
Sells
Quick

Myers
Shelley
Borden

Mundoy
Shelley
Russell

Pendleton
Simmons
Milton

Stilwell
Schliestett
Redfern

Swicegood
St. Cloir
Woggoner

FACULTY
BR

Chi M. Waggoner

President

Administration

CHI M. WAGGONER	President
MRS. CHI M. WAGGONER	Dean of Women
VAN G. HINSON	Dean of Men
KENNETH D. HOLSHOUSER	Registrar

Mr. Hinson

Mrs. Woggoner

Mr. Holshouser

Faculty and Staff

FIRST ROW: Winifred Bateman, Music; Juliet Endly, Librarian; Mary F. Floyd, Bible and Religion; Warren E. Gates, Modern Languages; G. Lester Gray, History; Kate T. Hinson, Mathematics; Dwight H. Ives, Industrial Arts.

SECOND ROW: Nicholas E. Lefko, Physical Education and Hygiene; Lycia Payne, Home Economics; Dr. Enid S. Smith, Art, Dramatics, Speech, and Sociology; Rita Smith, Physical Education and Hygiene; Bessie Waldroff, Anatomy, Bialagy, and Chemistry; Aline Ward, English; Ruth Webb, Commercial.

THIRD ROW: Mrs. R. E. Buchanan, Housemother; Mrs. H. G. Clark, Housemother; Miss Bessie Davis, Dietitian; Mrs. Willie Davis, Housemother; Miss Polly Dix, Nurse; Mrs. Kenneth Holshouser, College Annex; Mr. Heath Williams.

FOURTH ROW: Mrs. N. E. Hughes, Assistant Dietitian; Mrs. P. A. Masten, Secretary to the President; Mrs. Mary P. Morris, Housemother; Mrs. H. B. Rainville, Housemother; Mr. J. A. Stilwell, Engineer; Miss Zula Terry, Assisant Librarian.

Class History

BILL QUICK, Class Historian

On September 8, 1950 there came to the Pfeiffer College campus two hundred and three anxious human beings who were to make history for the college as the Class of '52.

The president of the Student Council called us together in our first official meeting and the class elected Max Bogle as President. C. J. Hartsell, Jr. and "Muffie" Munday were elected as vice-president and secretary-treasurer respectively.

Perhaps our first scare was not in the classes, but in the cry of Sophomores at the Dinner table of "Air Raid". The fall and winter brought Sadie Hawkin's Day, the Harvest dance and the Christmas dance. Vacation followed but then . . . the exams! The second semester gave us quite a few remembrances, a winning Track team and Basketball team, the courtly Washington Ball, Religious Emphasis week and Mr. McSwain's inspiring sermons, plus the May Day dance and the crowning of the May Queen. Our first year of college was ended with the Farewell dance and departure of the Sophomores-via graduation.

Upon the opening of college the following September, one hundred and six of us returned to welcome and orientate the lowly Freshmen. Our new class officers were Ray Elam, President; Larry Lowder, Vice-President; Carol Lee Caudle, Secretary-Treasurer.

The new year held many surprises for us. Memorable events included the crowning of Betty Boone as "Miss Pfeiffer College" and the Homecoming Queen, Ann Ballard. These along with College Day, were three new events that were added to the Pfeiffer calendar and all have been determined as successful. Other thrills were the dances, Vocational Emphasis Week, and the wonderful times spent with our friends at "Cruises".

Some happy and others sad, we gather in Henry Pfeiffer Chapel for the Baccalaureate Sermon. Then the finale-graduation. Yes, our stay at Pfeiffer is over and we must climb on. Father Time waits for no one and we see his beckoning finger pointed toward us. In physical being we have departed from our Alma Mater's halls but in spirit we shall always remember Pfieffer's beauty and our love for her will grow over the years to follow. She has better prepared her sons and daughters of the Class of 1952 to take their places in the world and her spirit of love, friendship and the high ideals which she develops has been firmly implanted within our hearts, minds and souls.

SOPHOMORES

Sophomores

GEORGE WILLIAM ALLEN

"Prudence is the footprint of wisdom."

Monogram Club 1, 2; Y.M.C.A. 1; Intramurals 1, 2; Cross Country 1, 2.

ANN BALLARD

"Quietness forms the veil for many lovable qualities."

Delta Psi Omega 1, 2; Chorus 1, 2; U.C.O. 2, Secretary-Treasurer of Student Council, 2; Intramurals 1, 2; Homecoming Queen 2.

MARGIE BARDEN

"They also serve who only stand and wait."

Y.W.C.A. 1; Fellowship Group 1; Chorus 1; U.C.O. 2; PFEIFFER NEWS 2.

MARGUERITE BARDEN

"It's quality rather than quantity that counts."

PAJACA 1, 2; U.C.O. 2; Y.W.C.A. 1.

FAYE BECKWITH

"Grace was in all her steps, heaven in her eye."

Basketball 1, 2; Archery Club 1; Home Economics Club 1, 2; Secretary 1; President 2; W.A.A. 1; Girl's Trio 1; U.C.O. 2; Delta Psi Omega 2; PAJACA 1; May Court 2; Monogram Club 2; Runner-up Miss Pfeiffer Contest 2.

BILLY JOE BENTON

"Always ready with a willing heart and a helping hand."

Y.M.C.A. 1; U.C.O. 2.

BOB BLACK

"Success comes through effort."

Order of the Sundial 2; President; Student Council 1, 2; Marshal 1; Vice-President 2; Archery Club 1; Science Club 1; PAJACA 1; Y.M.C.A. 1; Varsity Basketball 1, 2; Co-Captain 2; Monogram Club 1, 2; Superlative 2; U.C.O. 2; Delta Psi Omega 2; Chorus 2; Intramurals 1, 2.

SAMUEL RALPH BLAKE

"A man's reach should exceed his grasp,
Or what's a heaven for?"

Sophomores

BETTY BOONE

"Lave, sweetness and gaadness in her persan are shawn."

Y.W.C.A. 1; Fellawship Club 1; Charus 1, 2; Chief Cheerleader 1; Delta Psi Omega 2; Intramurals 1, 2; United Christian Organization; Miss Pfeiffer Callege 2; May Caurt 2.

JANE BRINKLEY

"Why rush, Rame wasn't built in a day."

W.A.A. 2; Intramurals 2; Basketball Manager 2; Hamecaming Queen Attendant 2.

BILL BROWDER

"A girl is anly a girl but a cigar is a gaad smake."

Yaung Republican Club, pres. 2; I.R.C., vice-pres. 1, 2; Delta Psi Omega 1, 2; Order af the Sundial 2; Y.M.C.A. 1; U.C.O. 2; Intramural captain 2.

PAULINE BULLARD

"Life withaut laughing is a dreary blank."

Science Club 1; W.A.A. 1, 2; U.C.O. 2; Delta Psi Omega 1, 2; PAJACA 1; Y.W.C.A. 1; Basketball 2.

LOUISE JUSTINE CARTER

"When fun and duty clash, let duty ga ta smash."

W.A.A. 1; Intramurals captain 2; PAJACA 2; Basketball 2; "Miss Pfeiffer" cantest 2.

ROBERT CARTER

"Ta lave is wanderful, but ta be laved is still mare wanderful."

PFEIFFER NEWS 1; PAJACA 1, 2; Bus. Mgr.; Delta Psi Omega 1, 2, President 2; U.C.O. 2; Y.M.C.A. 1; Play Actars 1; Cheerleader 2.

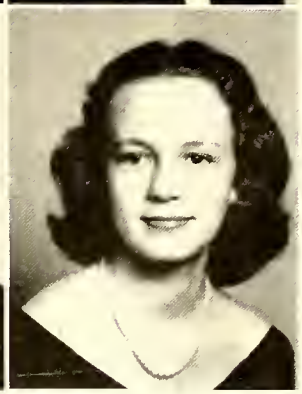

RAY CAUBLE

"There may have been greater men than I—but I daubt it."

Baseball 1, 2; I.R.C. 2; Science Club 2; Y.M.C.A. 1, Cabinet member; Monagram 2; Yaung Republicans Club 2.

BETTY CAUDLE

"Live far taday; tamarraw will take care af itself."

Y.W.C.A. 1; U.C.O. 2; Alpha Pi Epsilan, Vice-pres. 1.

Sophomores

CAROL CAUDLE

"Never wos sweeter nature found within so smoll a house."

U.C.O. 2; Science Club 1; Secretory of Saphomare Class 2; Intromurals 1, 2.

WILLIAM THOMAS CLARK, III

"A gentlemen—and alwoys willing to oblige."

Science Club 1, 2; Archery Club 1, 2; Weightlifting 1, 2; Cross Country 2; Internatianal Relotions Club 2; Y.M.C.A. 1; Trock 2.

JERRY MACK CLINE

"Nothing is impossible to the willing heart."

Y.M.C.A. 1; Monogram 1, 2; Superlative 2; Sundiol 2; Science Club 2; International Relotions Club 2; Baseball 1, 2; Intramurals 1, 2; Young Republicon Club 2.

DONALD CEKADA CRAFT

"A soft answer turneth oway wrath."

Science Club 1, 2; Order of Sundial 2; Vice-President; Delto Psi Omega 2; U.C.O. 2; President; Archery Club 2; Vice-President; Y.M.C.A. 1; Orientation Committee 1.

JAN CATHERINE CRANE

"Of oll the joys thot I recall,
Being in love is best of oll."

Y.W.C.A. 1; W.A.A. 2; Vice-President; Archery Club 1; Intromurols 1, 2; Miss Pfeiffer contest 2; U.C.O. 2; Moy Court 2; Superlative.

VIRGINIA M. CRAVEN

"And there is perpetual summer in her heort."

Chorus 1, 2; W.A.A. 1; Intramurols 2.

JANE CROWELL

"Kind, helpful, hoppy and gay."

Day Student.

RICHARD (RABB) DALLAS

"The pen connat grosp the whole of his might."

PAJACA 1; Baseball 1, 2; Bosketboll 1, 2; Cross Country 2; Home Ecanamics Club 2; Monogrom Club 1, 2; Superlative 2; Intramurol Captain 2.

Sophomores

JO DAYVAULT

"Still water runs deep."

U.C.O. 2; W.A.A. 1, 2; Y.W.C.A. 1; Fellowship Group 1.

SIDNEY L. DOBY

"I take life easily ond have no regrets."

Y.M.C.A. 1.

RAY ELAM

"The world lets poss o man who knows where he is going."

Science Club 1; Y.M.C.A. 1; Baseball 1, 2; Monogrom Club 2; Intramurols 2; Basketball Manager 2; President of Sophomore Closs.

COLEEN FAIRCHILD

"For ever blessing, and for ever blest."

Y.W.C.A. 1; Fellowship Club 1; Chorus 1; U.C.O. 2; Science Club 2; Superlative 2.

BILL FINISON

"If knowledge is power, I must hove blown o fuse."

Baseboll 1, 2; PFEIFFER NEWS 1; Science Club 1, 2; Chorus 2; Intromurals 1, 2; Cross Country 1, 2.

BOYD FURR

"Live for the future good you can do."

Day Student.

PEGGY ANN FURR

"Greot is my wisdom, though I jest and play."

PFEIFFER NEWS 1; Business Manager; Delta Psi Omega 1, 2; Treosurer 2; W.A.A. 2; Intramurals 1, 2; Bosketball Manager 2; Editor-in-Chief of PAJACA 2.

CLARENCE W. GADD, JR.

"Give not your sorrows to the world, but your laughter."

Y.M.C.A. 1.

Sophomores

MOTTE VERNON GRIFFITH, JR.

"Giont of frame, of soul superbly human."

Baseball 1, 2; Bosketball 1; I.R.C. 1; Science Club 1, 2; PFEIFFER NEWS 1, 2; Y.M.C.A. 1; Monogram Club 2; Intramurols 1, 2.

C. J. HARTSELL, JR.

"The world alwoys has a place for o tolented person."

Vice-President of Freshman Class 1; Phi Theta Kappo 1, 2; President 2; Cross Country 1, 2; Order of Sundiol 2; Y.M.C.A. 1; Monagrom Club 2; Chorus 1; Archery Club 1; I.R.C. 1.

SHIRLEY HEETH

"To err is human; to forgive is divine."

Y.W.C.A. 1, 2; U.C.O. 2; W.A.A. 1, 2; Delta Psi Omego 2; Order of the Sundiol 2; PFEIFFER NEWS 2; Chorus 1, 2; Intromurols 1, 2; Fellowship Group 1, 2; PAJACA 1.

NOAH B. HILL, JR.

"Hoppiness consists in octivity."

Student Council 2; Day Student 1, 2; Charus 1; I.R.C. 1; Fellowship Group 1.

FRANCES HINSON

"A doughter of the God's, divinely toll and most divinely foir."

W.A.A. 1, 2; Secretary 2; Basketball 1, 2; Manogram Club 1, 2; Secretary 2; Student Council 1; Intramural Manager 2.

SUE HODGES

"Self-reverence, self-knowledge, self-control."

Order of the Sundiol 2; Secretary-Treasurer 2; Phi Theta Kappa 1, 2; Secretary 2; U.C.O. 2; Treosurer 2; PAJACA 1; PFEIFFER NEWS 2; Y.W.C.A. 1; Intramurals 1, 2; Miss Pfeiffer contest 2; Superlative 2.

DAVID HONEYCUTT

"Work and purpose is the morol of of every heroic life."

Day Student; Home Economics Club 2; Secretary-Treosurer.

JESSIE VERA HOWELL

"A light heart lives long."

Archery Club 1; Intramurals 1, 2, W.A.A. 2.

Sophomores

ROBERT DALE HOWELL

"The only way to have a friend is to be one."

Chorus 1, 2; Delta Psi Omega 2; Young Republican Club 2; Y.M.C.A. 1; U.C.O. 2.

HUNTER JAMES

"A lost battle is a battle one thinks one has lost."

Archery Club 1, 2; Y.M.C.A. 1; Intramurals 1, 2.

RICHARD JARRETT

"Let intelligence be your guide, and love, your companion."

I.R.C. 1; Chorus 1, 2; PFEIFFER NEWS 1, 2; Editor 2; U.C.O. 2; Order of Sundial 2; Phi Theta Kappa 1, 2.

BARBARA KEIGER

"Fix your eye on her ond watch happiness."

Y.W.C.A. 1; Archery Club 1; U.C.O. 2; W.A.A. 1.

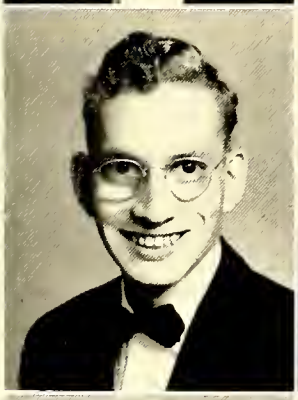

MARVIN KING

"I have not yet begun to learn."

Y.M.C.A. 1.

JACK M. KLUTTZ

"Send out good thoughts to all."

Day Student; Home Economics Club 1, 2.

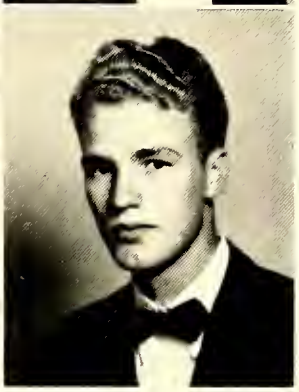

RUTH LACKEY

"Joys are our wings; sorrows our spurs."

Y.W.C.A. 1; Fellowship Group 1; Chorus 2; U.C.O. 2; Science Club 2; Dramatics Club 2; I.R.C. 2.

THOMAS LATHAM

"I like work; it fascinates me. I can sit and look at it for hours."

Y.M.C.A. 1; Science Club 2.

Sophomores

TOM LILLY

"Roll on world and I'll roll with you."

Science Club 1, 2; Monogram Club 2; Varsity Basketball 2; Varsity Baseball 1, 2; Y.M.C.A. 1.

LORRAINE LISK

"Tall and friendly, gentle and sweet."

Day Student; Intramurals 1.

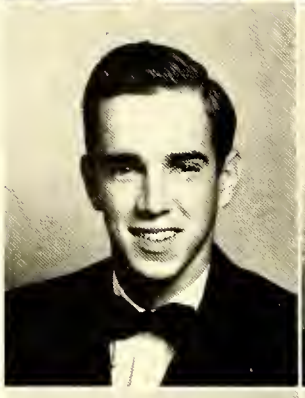

PEDRO LLORENS

"From a distant country but a close friend to all."

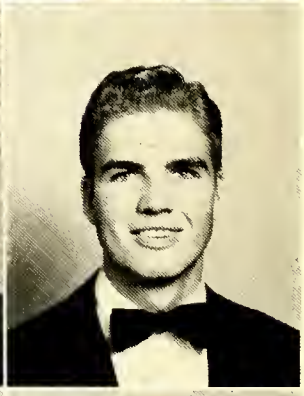

ROBERT LOFTIN

"Youth calls for pleasure, pleasure calls for love."

PAJACA 1; Student Council 2; Baseball 1, 2; Basketball 1, 2; Intramurals 1, 2.

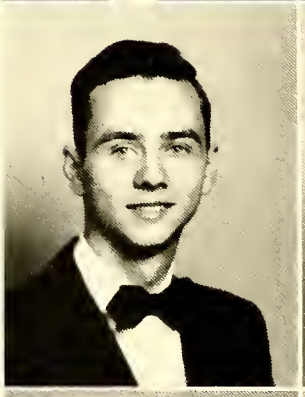

LARRY LOWDER

"Do not squander time, for that is the stuff life is made of."

I.R.C. 1; Y.M.C.A. 1; Vice-President of Sophomore Class; Business Manager of PFEIFFER NEWS 2; U.C.O. 2; Chorus 2.

GENEVIEVE LOWRY

"The truly generous is the truly wise."

Y.W.C.A. 1; Fellowship Group 1; U.C.O. 2; PFEIFFER NEWS 1; Cheerleader 2; Science Club 1, 2; Secretary 2; Intramurals 1, 2; Miss Pfeiffer contest 2; Freshmen Orientation committee 2.

PATSY JEAN MILLER

"Grace abides where height resides."

Intramurals 1, 2; Science Club 2; U.C.O. 2; Fellowship Group 1.

ANNE MILTON

"From her worthy qualities, it would be a task to pick her best."

Student Council 2; Y.W.C.A. 1; U.C.O. 2; Alpha Pi Epsilon 1, 2; President 2; Superlative 2; PAJACA 1; I.R.C. 1.

Sophomores

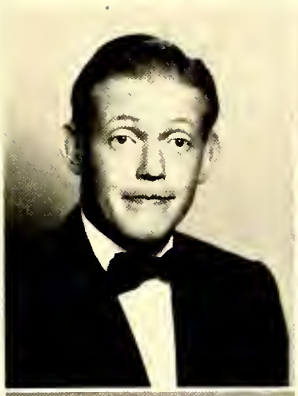

CHARLES MOORE

"An ounce of wit is worth a pound of sarrow."

Young Republican Club 2; Y.M.C.A. 1; Superlative 2.

BETTY MORGAN

"In friendship she is true."

Day Student.

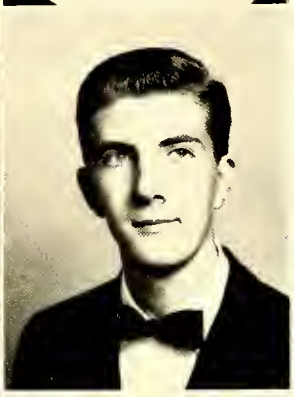

CLAUDIENE DELAINE MUNDAY

"Her smile is like a sunbeam, and her face is like a flawer."

Secretary of Freshmon Closs 1; Y.W.C.A. 1; Cheerleader 1, 2; Chief 2; PAJACA 1, 2; Miss Pfeiffer cantest 2; May Court 1; May Queen 2; Monogram Club 2; Chorus 1; Intramurals 1, 2; Superlative 2; Student Council 2; U.C.O. 2.

ROBERT MYERS

"He is wise in the way of men."

Y.M.C.A. 1; U.C.O. 2; Fellowship Group 1; Treasurer 1; PFEIFFER NEWS 1, 2; PAJACA 1, 2; Student Council 2; Morshol 2; Bosketball Manager 2; Order of Sundiol 2;. Delta Psi Omego 2.

JOAN NEEDHAM

"Happiness is cheoper than worry; Why pay the higher price?"

I.R.C. 2; Treasurer 2; U.C.O. 2; Dramatics Club 2; Intramurols 1, 2; Chorus 1, 2; Y.W.C.A. 1; May Court, Maid of Hanor 2.

CHARLES BILLY NEWTON

"Here is a true and industrious friend."

Cross Country 1; Archery Club 1; Y.M.C.A. 1; Fire Chief 2; Managrom Club 2; U.C.O. 8; Freshmon Orientatian Committee 2.

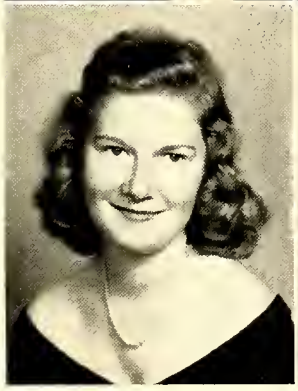

RALPHINE NICHOLSON

"So bright a light thot she wakes the night."

PFEIFFER NEWS 1, 2; PAJACA 1, 2; W.A.A. 2; Intromurals 1, 2; Captain 2.

BOBBY NOBLITT

"Ideas are funny things; They don't wark unless you do."

Sophomores

PATRICIA OSBORNE

"The silence that is in the starry sky."

Y.W.C.A. 1; U.C.O. 2; Science Club 1, 2.

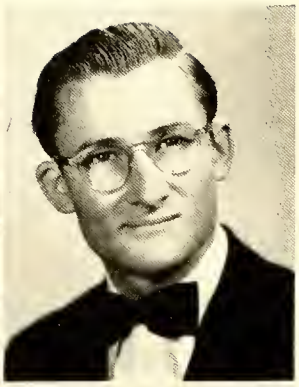

JOHNNY PETTY

"I am come that I might get knowledge."

Fellowship Group 1. Cross Country.

FRANCES PICKARD

"A rose may make a desert fair."

Chorus 1; Y.W.C.A. 1; Fellowship Group 1; Alpha Pi Epsilon 1, 2; Treasurer 2; U.C.O. 2; Intramurals 2, Home Economics Club 2; Vice-President 2.

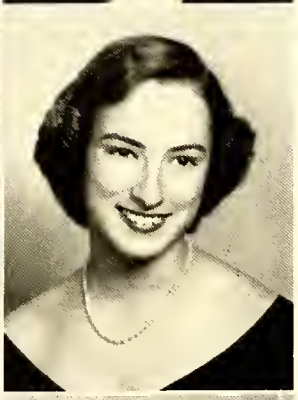

SARA PLINT

"A smooth sea never made a skilful mariner."

Cheerleader 1; Fellowship Group 1; Freshman Orientation Committee 2; Intramurals 1, 2; U.C.O. 2; PFEIFFER NEWS 2; Home Economics Club 2; Order of Sundial 2.

IRA JANE PLOTT

"She smiles to drive dull care away."

Y.W.C.A. 1; W.A.A. 1; U.C.O. 2; Intramurals 1, 2; Home Economics Club 2; PFEIFFER NEWS 1, 2.

PEGGY POLK

"Never trouble trouble 'til trouble troubles you."

Y.W.C.A. 1; W.A.A. 1; U.C.O. 2; Intramurals 1, 2; Home Economics Club 2; PFEIFFER NEWS 1, 2.

LOUIS PORTELLA

"The world is full of good fellows, watch me."

Basketball 2; PFEIFFER NEWS 2; I.R.C. 2; Intramurals 1, 2.

WILLIAM KELLON QUICK

"And he shall excel even among the greatest of men."

Y.M.C.A. 1; U.C.O. 2; Fellowship Group 1; Vice-President 1; Chorus 2; Student Council 1, 2; President 2; Order of Sundial 2; PFEIFFER NEWS 1; Delta Psi Omega 1, 2; Vice President 2; PAJACA 2

Sophomores

MARSHALL FRANKLIN RAGSDALE

"A modest guy, with a twinkle in his eye."

Y.M.C.A. 1; Science Club 1, 2; I.R.C. 2; U.C.O. 2; Intramurals 1, 2; Cross Country 1; Monogram Club 1, 2; Superlative 2.

PEGGY REASON

"She hath brought forth golden thoughts from us all."

Sigma Phi Alpha 1; Y.W.C.A. 1; PFEIFFER NEWS 1, 2; Assistant Editor 2; May Court 1, 2; Runner-up Miss Pfeiffer Contest 2; U.C.O. 2; Home Economics Club 2; Delta Psi Omega 2; Chorus 2.

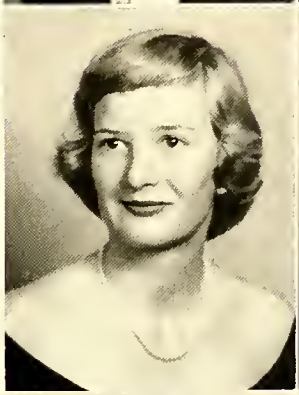

PEGGY REDFERN

"A star in all she undertakes."

Y.W.C.A. 1; U.C.O. 2; Alpha Pi Epsilon 1, 2; PAJACA 1, 2; Homecoming Queen Attendant 2; I.R.C. 2; Secretary 2; Miss Pfeiffer Contest 2.

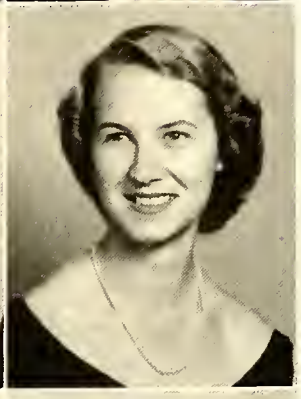

MARY RORIE

"Kind words are the bright flowers of earthly existence."

PAJACA 1, 2; Delta Psi Omega 1, 2; U.C.O. 2; Y.W.C.A. 1; Chorus 1, 2; Intramurals 1, 2.

BETTY J. RUSSELL

"Genius lights its own fire."

1948-'49: Treasurer of Freshman Class; W.A.A.; Vice-President: Varsity Basketball; Monogram Club; 1951-52: Varsity Basketball W.A.A.: Intramural Chairman; PAJACA, Art Editor.

ANN ST. CLAIR

"Dark brown eyes, dark brown hair;
Happy go lucky, never a care."

W.A.A. 1, 2; Basketball Manager 2; PAJACA 2; Intramurals 1, 2; Captain 1; Miss Pfeiffer contest; Science Club 2; Archery Club 1.

THERA (KIPPY) SCHLIESTETT

"To know her is to love her."

W.A.A. 1, 2; President 2; Basketball 1, 2; Club 1; PAJACA 2; Y.W.C.A. 1; Archery Club 1.

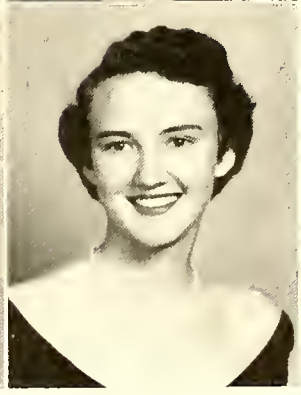

FRANCES FAYE SHARPE

"A spark is the beginning of a flame."

Day Student; Student Council 1; Miss Pfeiffer contest 2.

Sophomores

JANICE SMITH

"The greatest pleasure of life is love."

Y.W.C.A. 1; Archery Club 1; U.C.O. 2; W.A.A. 2; Home Ecanamics Club 2; Daisy Mae 2; Miss Pfeiffer Cantest 2.

EUGENE SNYDER

"Tis the will of the soul, that decides its goal."

Science Club 1, 2; I.R.C. 2; Y.M.C.A. 1; Basketball 2; Baseball 2.

WILLIAM STEWART

"A lover of all things beautiful."

Basketball 1, 2; Baseball 1, 2; Crass Caun-try 2; Science Club 2; I.R.C. 2; Young Republican Club 2; Little Abner 2.

MARGORIE STONE

"I will study and get ready, perhaps my chance will came."

U.C.O. 2; Charus 2; Intramurals 2; W.A.A. 2; Secretary-Treasurer.

LALA SWICEGOOD

"Haste thee nymph, and bring with thee Jest and youthful jallity."

Basketball 1, 2; Captain 2; W.A.A. 1, 2; Intramurals 1, 2; Manager 1; Captain 2; Managram Club 1, 2; Y.M.C.A. 1; PAJACA 2; Sparts Editar 2; Superlative 2.

JUNE TEAGUE

"A cheerful heart, a cheerful smile, A charm of friendship all the while."

Science Club 1, 2; Y.W.C.A. 1; Delta Psi Omega 1, 2; W.A.A. 2; Intramurals 1, 2.

ROBERT TERRELL

"All great men have died, and I'm not feeling sa well."

Y.M.C.A. 1; Intramurals 1, 2.

WALTER EUGENE TISDALE

"The best is yet ta came."

Archery Club 2; Vice-President 2; U.C.O. 2.

Sophomores

JEAN TORBERT

"The lute is in thy silvery tones."

Intromurols 1, 2; W.A.A. 2; U.C.O. 2; Chorus 1, 2.

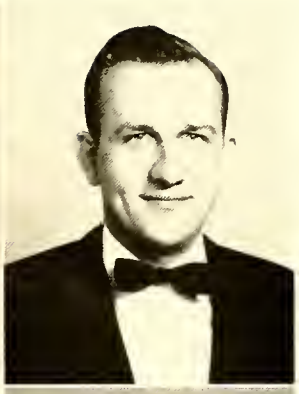

CHARLES B. TUCKER

"None but himself con be his porollel."

Doy Student.

ROBERT WARD

"My heort is whole, My foncy free,
Run on, smoll girls, don't bother me."

Y.M.C.A.; PAJACA 1; Bosketboll 1, 2; Co-Coptoin 2; Boseboll 1, 2; Cross Country 2; Monogrom Club 1, 2; President 2.

ELIZABETH WASHBURN

"In her, life becomes hoppiness."

W.A.A. 1; U.C.O. 2; Chorus 1, 2; Intromurols 1, 2.

CAROLYN WILKINSON

"Sweet mercy is nobility's true bodge."

Order of Sundiol 2; Y.M.C.A. 1; U.C.O. 2; Chorus 1, 2; Fellowship Group 1, Secretory 1.

DONALD LEE WILLIAMS

"The mon whose friendship is sincere,
Who knows no guilt ond feels no feor."

Doy Student.

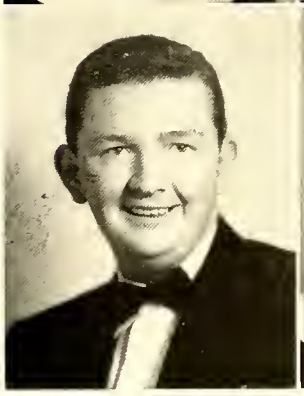

EDWIN WILSON

"Why should one hurry to get oheod; the more you worry the sooner you're deod."

Y.M.C.A. 1; U.C.O. 2; Science Club 1, 2; Archery Club 1, 2; Superlotive 2.

ANNE LEE WOFFORD

"Wit will shine through the horsh codence of o rugged line."

Y.W.C.A. 1; U.C.O. 2; Volunteer Firemon 2; W.A.A. 2; Superlotive.

Sophomores

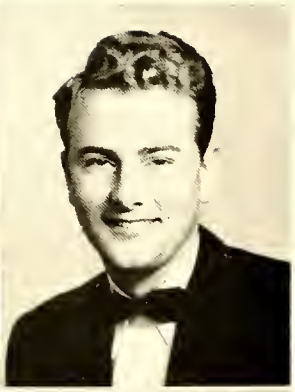

TOMMY WOLFE

"What could I be, but what I am?"

Y.M.C.A. 1; U.C.O. 2.

JOHN WOODRUFF

"He could keep his head when all about him were losing theirs and blaming it on him."

Monogram Club 1, 2; Science Club 2; Baseball 1, 2; Intramurals 1, 2; Captain 2; Y.M.C.A. 1.

J. W. YORK

"A character is a perfectly formed will."

Y.M.C.A. 1; Science Club 1, 2; I.R.C. 2; President of Science Club 2; U.C.O. 2; Young Republican Club 2; Intramurals 1, 2; Baseball 1, 2; Vice-President of Young Republican Club 2; Superlative.

ROBERT YORK

"Live in the future as you should have lived in the past."

Sigma Pi Alpha 1; Phi Theta Kappa 1, 2; Treasurer 2; Cross Country 1, 2; Intramurals 1, 2.

SOPHOMORES NOT PICTURED

ESTON DOYLE
GENE LAUGHTER
CARROLL LOWDER
ROBERT A. LOWDER
HERBERT McGILL
BOYD ROGERS
MARCUS TUTTLE
ARLENE WATTS
JOHN WYATTE

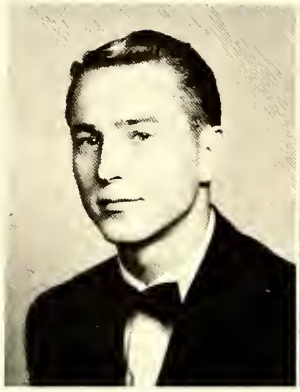
Elam

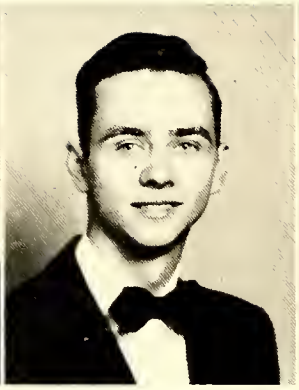
Lowder

Caudle

Sophomore Officers

RAY ELAM	President
LARRY LOWDER	Vice-President
CAROLEE CAUDLE	Secretary

Class Officers

JIMMY DAVIS	President
SHIRLEY McKINNEY	Vice-President
BERNICE GIDDES	Secretary

Freshman Officers

Davis

McKinney

Giddes

FRESHMEN

Freshmen

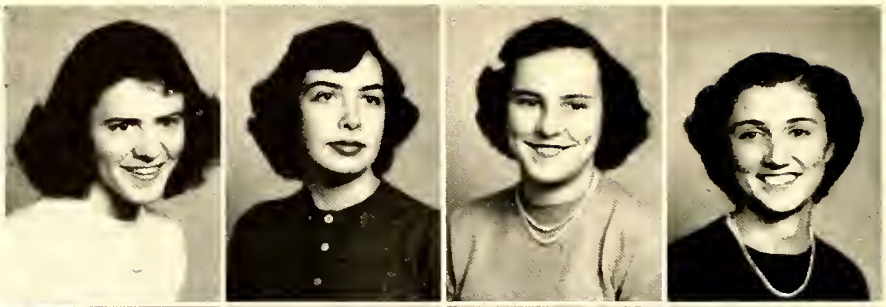

Barbara Joyce Adkins
Caralyn Adkins
Betty Alice Anthany
Kathleen Ballard

Margaret Ballard
Douglas Beard
Jean Beaty
John Bell

Kathryn Blevins
Beverly Banney
Carl Lee Brooks
Jimmy Brown

Glen Dale Burleson
Jane Caldwell
Dorothy Cameron
Dewey Caudle

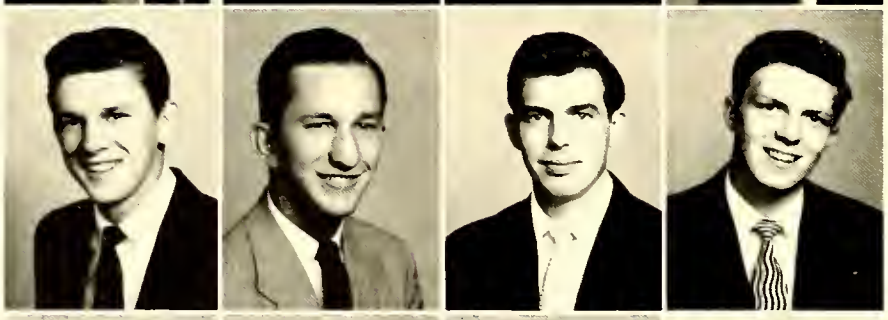

Burney Chappell
M. L. Cline
John Coffee
William Comer

William Cook
Deanne Cooke
Barbara Ann Cox
Charles Crump

Freshmen

Jimmy Dovis
Ruth Dickhout
William Everhardt
Crawder Falls

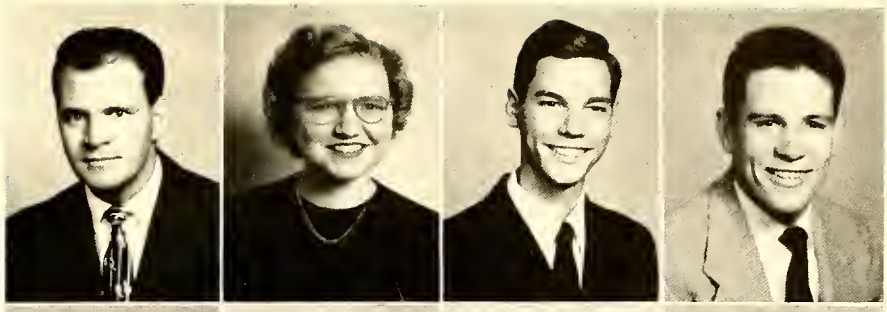

Bill Floyd
Fronces Fortenbury
Luke French
Bernice Giddes

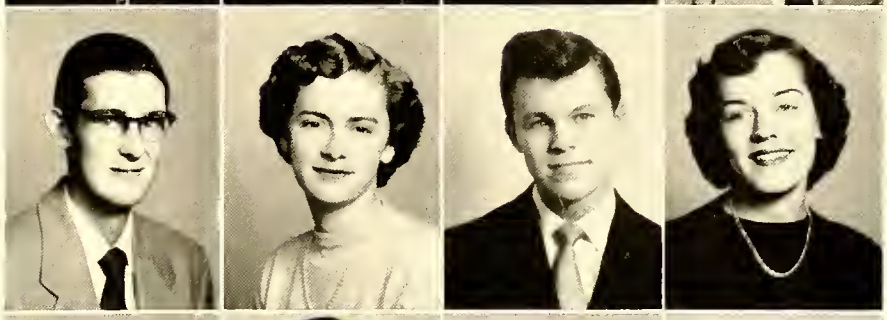

John Henry Giles
Jimmy Green
William Griffith
Nell Hotley

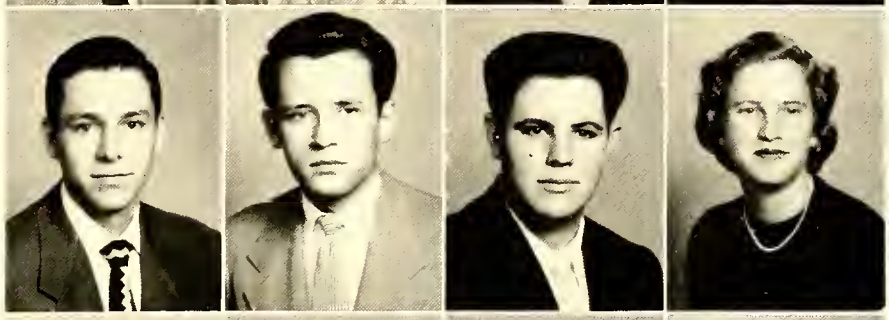

Doris Hardister
Frank Hawfield
Martho Henson
Joe Hodge

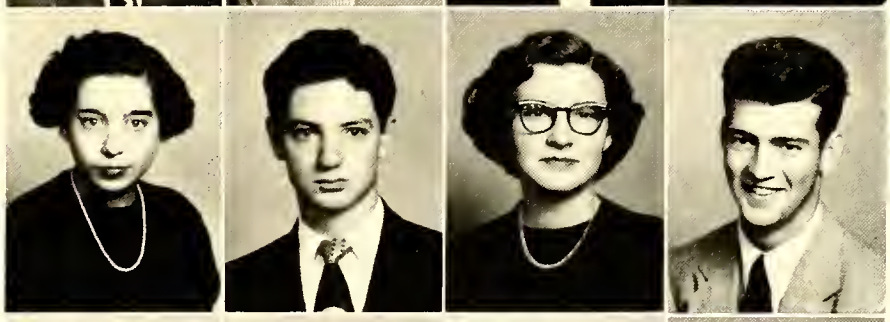

Groce Ingram
Alvie Lee Isenhour
Howard Jockson
Mary Lau Jones

Normon Kimbrough
Nan Linville
Eva McClamrock
Gene McCloy

Freshmen

Shirley McKinney
Robert McMahan
Donald Miller
Bettie Misenheimer

Aida Munaz
Marlene Newson
Nancy Painter
A. C. Pendletan

Gerald Peterson
Vivian Plyler
Mae Powell
Anibal Prestama

Faye Ramsey
Frances Rinehardt
Elsa Radriguez
Mary Ragers

Reggie Russell
Dale Sechrist
Jimmy Sells
Mary Shelley

Martha Shelley
John Simmons
Rachel Smith
Frazier Steele

Freshmen

Pat Stilwell
Peggy Thomas
Phyllis Thomas
Aquilina Tarres

Mary Turner
Odell Walker
Gail Whitaker
Darathy Whittle

Dick Williams
Sarah Winchester
Warren Winchester
Jean Yandle

FRESHMEN NOT PICTURED

DOUG CALLICUTT
CURTIS COVINGTON
CARLYN GRIFFIN
GRADY MOORE
EDITH PLATTE
RALPH PLATTE
DAVE WARDLAW

ACTIVITIES
BR

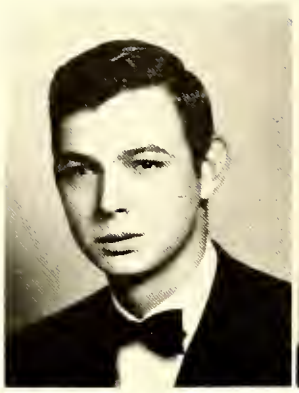

QUICK

BLACK

Student Council

President	WILLIAM K. QUICK
Vice-President	BOB BLACK
Secretary-Treasurer	ANN BALLARD
Marshal	ROBERT MYERS
Advisor	MR. VAN G. HINSON
Washington Hall	JACK GADD
Washington Hall	ROBERT MYERS
Washington Hall	RICHARD WILLIAMS
Washington Hall	JOHN HENRY GILES
Cline Hall	ROBERT LOFTIN
Cline Hall	DONALD CRAFT
Day Student	NOAH B. HILL
Cline Hall	JAMES DAVIS
Cline Hall	CARL L. BROOKS
Merner Hall	CAROLYN WILKINSON
Merner Hall	ANNE MILTON
Merner Hall	GAIL WHITAKER
Merner Hall	BERNICE GIDDES
Rowe Hall	DELAINE MUNDAY
Rowe Hall	ANN BALLARD
Rowe Hall	JANE CALDWELL
Rowe Hall	PHYLLIS THOMAS
Day Student	PAT STILWELL

Pfeiffer News

JARRETT

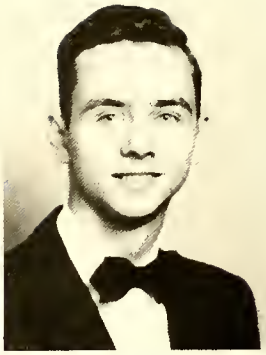

LOWDER

Editor-in-Chief	RICHARD JARRETT
Associate Editor	PEGGY REASON
Business Manager	LARRY LOWDER
Feature Editor	SUE HODGES
Assistants	GERALD PETERSON MARTHA HENSON SHIRLEY McKINNEY BARBARA COX
Society Editor	DELAINE MUNDAY
Assistant	DOUG BEARD
Sports Editor	MOTTE GRIFFITH
Assistants	ROBERT MYERS LOU PORTELLA
Religious Editor	GENEVIEVE LOWRY
Assistant	JIMMY DAVIS
Campus Affairs Editor	SARA PLINT
Assistants	PEGGY THOMAS CAROLYN WILKINSON
Advertising Manager,	WARREN WINCHESTER
Assistant	JOHN BELL
Circulation and Exchange Editor	JEAN YANDLE
Assistant	IRA JANE PLOTT
Typists	MARJORIE BARDEN PEGGY POLK RALPHINE NICHOLSON
Faculty Advisor	MRS. C. M. WAGGONER

Phi Theta Kappa

C. J. HARTSELL	President
DICK JARRETT	Vice-President
SUE HODGES	Secretory
ROBERT YORK	Treasurer
MRS. WALDROFF	Sponsor

Alpha Pi Epsilon

ANNE MILTON	President
BETTY CAUDLE	Vice-President
PEGGY REDFERN	Secretory
FRANCES PICKARD	Treasurer
MRS. WEBB	Sponsor

International Relations Club

DICK WILLIAMS	President
BILL BROWDER	Vice-President
PEGGY REDFERN	Secretary
JOAN NEEDHAM	Treasurer
MR. GATES	Sponsor

P. B. M. C.

J. W. YORK	President
RAY ELAM	Vice-President
GENEVIEVE LOWRY	Secretary
MRS. WALDROFF	Sponsor

The Order of the Sundial

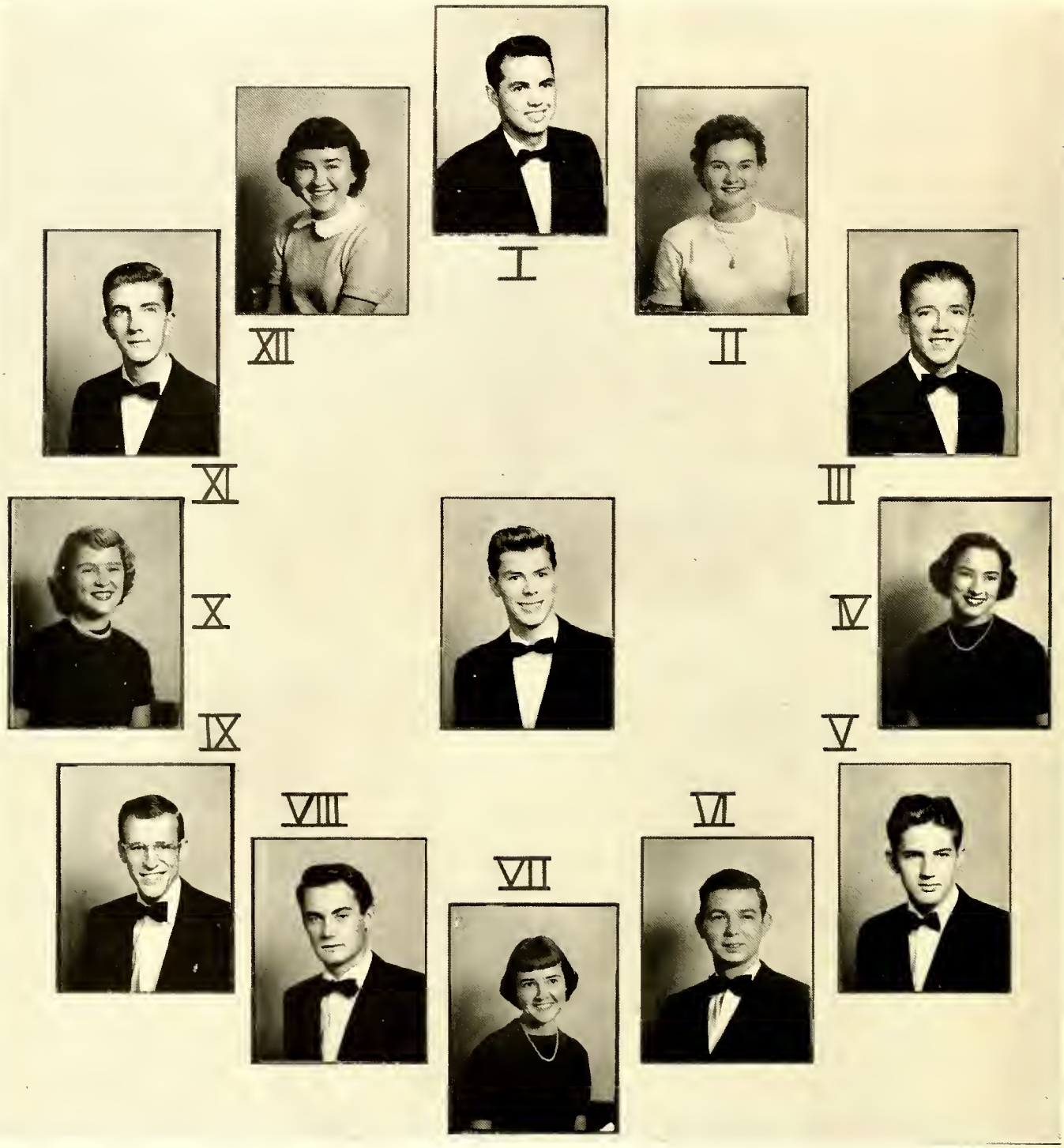

"The Order of the Sundial casts its influence over the campus as the Sundial casts its shadow of guidance."

BOBBY BLACK, President; DON CRAFT, Vice-President; SUE HODGES, Secretary-Treasurer, Bill Brawder, Jerry Cline, C. J. Hartsell, Shirley Heeth, Dick Jarrett, Robert Myers, Delaine Munday, Sara Plint, Bill Quick, Caralyn Wilkinson; MISS ALINE WARD, Advisor.

Delta Psi Omega

BOB CARTER, President; BILL QUICK, Vice-President; MARY RORIE, Secretary; PEGGY FURR, Treasurer; DR. ENID SMITH, Advisar; Faye Beckwith, Pauline Bullard, Bill Brawder, Betty Baane, Babby Black, Ann Ballard, Dan Craft, Bab Hawell, Shirley Heeth, Rabert Myers, Peggy Reasan, June Teague.

Archery Club

BILL CLARK	President
GENE TISDALE	Vice-President
CARL BROOKS	Secretary-Treasurer
MR. IVES	Sponsor

Volunteer Firemen

Jimmy Brown
Joe Hodge
Sue Hodges
Billy Newton, Fire Chief
Janice Smith
Ann Wofford

Miss Smith, Sponsor

W. A. A.

KIPPY SCHLIESTETT	President
JAN CRANE	Vice-President
MARJORIE STONE	Secretary
MARY LOU JONES	Treasurer
BETTY RUSSELL	Intramural Manager
MISS SMITH	Sponsor

Monogram Club

ROBERT WARD	President
JERRY CLINE	Vice-President
FRANCES HINSON	Secretary-Treasurer
MR. LEFKO	Sponsor

Home Economics Club

FAYE BECKWITH	President
FRANCES PICKARD	Vice-President
DAVID HONEYCUTT	Secretary-Treasurer
MISS PAYNE	Sponsor

The Chorus

MISS WINIFRED BATEMAN, Director

Young Republicans Club

BILL BROWDER	President
J. W. YORK	Vice-President
JANE CALDWELL	Secretary
MARVIN KING	Treasurer
MR. GRAY	Sponsor

Girls' Trio

MARY ANN TURNER	Alto
JEAN YANDLE	Soprano
PAT STILWELL	Soprano
MISS BATEMAN	Director

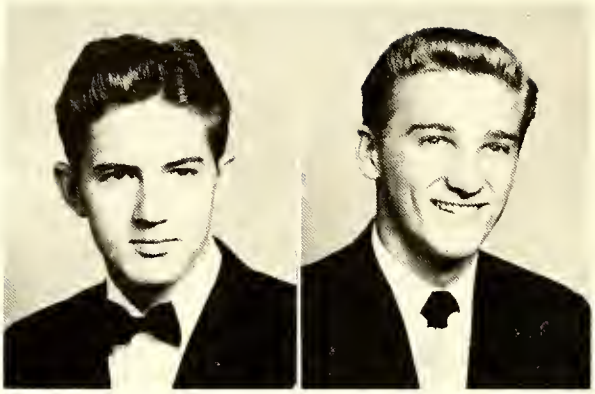

CRAFT BEARD

United Christian Organization

DONALD CRAFT	President
DOUG BEARD	Vice-President
JANE CALDWELL	Secretary
SUE HODGES	Treasurer
MISS FLOYD	Sponsor

FEATURES
BR

Sophomore

BEST LOOKING

Delaine Munday and Marshall Ragsdale

FRIENDLIEST

Coleen Fairchild and Jerry Cline

BEST DRESSED

Jan Crane and Bob Black

WITTIEST

Ann Wafford and Charles Moore

Superlatives

MOST POPULAR
Kippy Schliestett and Edwin Wilson

MOST ATHLETIC
Lala Swicegood and Richard Dallas

BEST ALL ROUND
Sue Hodges and J. W. York

MOST LIKELY TO SUCCEED
Anne Milton and Donald Craft

Miss Pfeiffer College

BETTY BOONE

Court

FAYE BECKWITH

PEGGY REASON

Martha and George Washington

ELIZABETH WASHBURN

DONALD CRAFT

Homecoming Queen

ANN BALLARD, Queen

PEGGY REDFERN, Attendant

JANE BRINKLEY, Attendant

May Queen

DELAINE MUNDAY

Maid of Honor

JOAN NEEDHAM

May Court

Jane Caldwell
Bernice Giddes
Fran Rinehardt
Phyllis Thomas
Faye Beckwith
Betty Baane
Jan Crane
Peggy Reasan

ATHLETICS

Girls' Basketball

Faye Beckwith
Forward

Pauline Bullard
Forward

Deanne Cooke
Forward

Frances Hinson
Forward

Mary Lou Jones
Forward

Betty Russell
Forward

Louise Carter
Guard

Kippy Schliestett
Guard

Lala Swicegood
Guard (Captain)

Sara Winchester
Guard

Rusty Smith
Coach

Jane Brinkley
Peggy Furr
Ann St. Clair
Managers

Boys' Basketball

John Henry Giles
Center

Bob Loftin
Center

Bob Black
Guard (Co-Captain)

Richard Dallas
Guard

Bill Stewart
Guard

John Wyatt
Guard

Dick Callicutt
Forward

Dewey Caudle
Forward

Norman Kimbrough
Forward

Robert Ward
Forward (Co-Captain)

N. E. Lefka
Coach

Ray Elam
and
Robert Myers
Managers

Not Pictured:
Tom Lilly
and
Dick Williams

Girls' Intramural

VOLLEYBALL CAPTAINS

FIRST ROW: Frances Hinson, Volleyball Manager; Fronces Rinehordt, Goil Whitaker, Foye Beckwith, Betty Russell, Intromural Monoger.

SECOND ROW: Lalo Swicegood, Deonne Cooke, Louise Carter.

Boys' Intramural

CAPTAINS

FIRST ROW: Bill Browder, Hunter James, John Woodruff, Richord Dallos.

SECOND ROW: Luke French, Donald Craft, Chorles Moore, Robert Word.

Baseball

KNEELING: Ray Elam, John Woodruff.

FIRST ROW: Tom Lilly, Bill Stewart, Bob Loftin, Richard Dallas, Robert Myers, Manager.

SECOND ROW: Dean Hinson, Coach; Motte Griffith, Robert Ward, John Bell, Jerry Cline, Ray Couble, Joe Hodge.

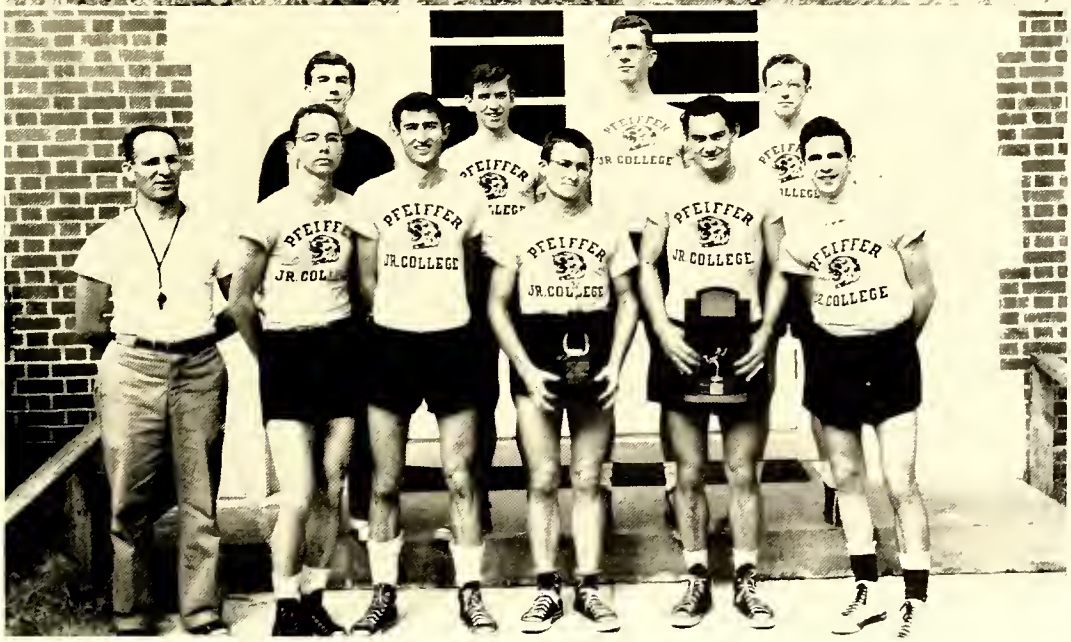

Cross Country

FIRST ROW: N. E. Lefka, Coach; Robert York, Robert Ward, Johnny Petty, C. J. Hartsell, Richard Dallas.

SECOND ROW: Robert Myers, Manager; Doug Callicutt, Bill Clark, A. C. Pendleton.

Cheerleaders

Muffie Mundoy, Chief
Genevieve Lowry
Bernice Giddes
Mory Rogers

Bob Corter
Corl Brooks
Jimmy Sells
Doug Beard

BEST WISHES TO PFEIFFER COLLEGE

We are happy to have served the faculty and students
of Pfeiffer College for 42 years

Compliments of

C. D. PLYLER

C. SPENCER PLYLER

GENERAL MERCHANDISE

Fertilizer — Lespedeza — Clover — Field Seeds

MISENHEIMER, NORTH CAROLINA

Compliments of

GRAYSTONE INN

"Where Friends Meet"

E. M. WAGONER AND WIFE

Best Wishes to

The officers, faculty, and students of

PFEIFFER JUNIOR COLLEGE

MISENHEIMER, NORTH CAROLINA

Compliments of

WAGONER CONSTRUCTION COMPANY

SALISBURY, NORTH CAROLINA

Compliments of

STANLY DAIRIES — STANLY MAID

"Pfeiffer serves Stanly Dairies milk"

ALBEMARLE, NORTH CAROLINA

Compliments of

STANLY NEWS AND PRESS

Established 1880

Semi-Weekly Newspaper with a Circulation of 7,000

ALBEMARLE, NORTH CAROLINA

Compliments of

FARMERS AND MERCHANTS BANK

GRANITE QUARRY, NORTH CAROLINA

SERVICE DISTRIBUTING COMPANY, INC.

J. R. Helderman, President

Distributors of Gasoline, Kerosene, Fuel Oil and Motor Oil

Telephone 1180

ALBEMARLE, NORTH CAROLINA

"Serving 20 Major cities of North Carolina"

Compliments of

BRADY AND EARNHARDT

We Buy

Four-Quarter Poplar Lumber and

Standing Timber

Phone 088 Gold Hill, North Carolina

Compliments of

KLUTTZ MUSIC COMPANY

Established 1931

Connsonata—America's Finest

Electronic organ

Maus—Cathedral Chimes

Phone 421

GRANITE QUARRY, N. C.

Compliments of

THE BANK OF ROCKWELL

ROCKWELL, NORTH CAROLINA

Compliments of

RICHFIELD MILLING COMPANY

RICHFIELD, NORTH CAROLINA

Compliments of

B. B. ESSO SERVICENTER

Intersection of N. C. No. 49

and N .C. No. 52

RICHFIELD, NORTH CAROLINA

Compliments of

STANLEY HARDWARE COMPANY

McGregor-Goldsmith,
Sporting Goods
and
Equipment

ALBEMARLE, NORTH CAROLINA

Compliments of

Carolina Realty and Insurance Company

ALBEMARLE, NORTH CAROLINA

Compliments of

G. C. McMANUS COMPANY

ALBEMARLE, NORTH CAROLINA

Compliments of

ROWAN PRINTING COMPANY

SALISBURY, NORTH CAROLINA

Compliments of

NEHI BEVERAGE Corporation, Inc.

"Bottlers of Royal Crown Cola"

ALBEMARLE, NORTH CAROLINA

Compliments of

HUCKABEE LUMBER COMPANY INC.

ALBEMARLE, NORTH CAROLINA

ROCKWELL GIN and FUEL COMPANY

Dealers In

Firestone and Esso Standard Oil Products

Coal-Cotton-Seeds-Fertilizers

Compliments of

ALBEMARLE INSURANCE AGENCY

"Just Insurance"

First National Bank Building

ALBEMARLE, NORTH CAROLINA

Compliments of

BETTY LOU SHOP

SALISBURY, NORTH CAROLINA

Ask for and get
WHITE SEAL
meat products made fresh daily
and delivered to your market
These two extra words
"White Seal"
will get you extra quality

WHITE PACKING COMPANY, INC.

SALISBURY, NORTH CAROLINA

Compliments of

F. H. BUS COMPANY

ALBEMARLE, NORTH CAROLINA

Compliments of

BURRELL BAKERY

ALBEMARLE, NORTH CAROLINA

Compliments of

ROCKWELL MILLING COMPANY, INC.

Phone 311

Rockwell, North Carolina

Compliments of

THE DRUG CENTER

Albemarle, North Carolina

Compliments of

ELDER WHOLESALE COMPANY

Phone 422

Albemarle, North Carolina

Compliments of

ED PEARCE

Mgr. State Theatre

Salisbury, North Carolina

Compliments of

ALBEMARLE SAVINGS AND LOAN ASSOCIATION

N. Second Street

Albemarle, North Carolina

Thinking of You

HENRY BERNHARDT

202 W. Bank St.

Salisbury, North Carolina

Compliments of

FIRST NATIONAL BANK

Member F. D. I. C.

Deposits Insured up to $10,000

Albemarle, North Carolina

MORGAN MOTOR COMPANY

Albemarle, North Carolina

Compliments of

STOKES FURNITURE COMPANY

118 East Main Street

Albemarle, North Carolina

Compliments of

ALBEMARLE ICE AND COAL COMPANY

Phone 91

Albemarle, North Carolina

Compliments of

THE GOLD SHOP

Salisbury, North Carolina

STANLY LOCKER PLANT AND ABATTOIR

Albemarle, North Carolina

Compliments of

POWER CITY BUS COMPANY, INC.

Albemarle, North Carolina

WHISPERING PINES

"Home of good food"

Albemarle, North Carolina

ALBEMARLE BAKERY

"Pfeiffer serves Mary Jane Bread"

Albemarle, North Carolina

Compliments of

STANLY FUNERAL HOME

Albemarle, North Carolina

Compliments of

MORROW BROTHERS AND HEATH COMPANY

Albemarle, North Carolina

Compliments of

GEM AUTOMATIC GAS COMPANY

Granite Quarry, North Carolina

GULF OIL PRODUCT

Distributed by J. H. Harkey

Albemarle, North Carolina

Compliments of

LENARD'S GROCERY

Gold Hill, North Carolina

GANTT RULANE GAS COMPANY

Albemarle, North Carolina

Compliments of

L. COUNCILL POWLES

Rockwell, North Carolina

ANN MANUFACTURING COMPANY

Granite Quarry, North Carolina

Meet your friends at

PHILLIPS CUT RATE DRUG STORE

Albemarle, North Carolina

Pfeiffer College Library

P. J. HUNEYCUTT AND COMPANY

Albemarle, North Carolina

Compliments of

EFIRD'S DEPARTMENT STORE

Albemarle, North Carolina

Compliments of

TREXLER BROTHERS, INC.

"Store for all Men"

121-123 S. Main Street
Salisbury, North Carolina

Compliments of

AL DAVIS TELEVISION

Salisbury, North Carolina

STERCHI'S

1275 South Main Street

Salisbury, North Carolina

DUN-RITE LAUNDRY AND CLEANERS

Sanitone Service
Phone 400

Albemarle, North Carolina

STARNES JEWELRY

Albemarle, North Carolina

LOWDER PACKING COMPANY

New London, North Carolina

Compliments of

LOWDER HARDWARE COMPANY

Albemarle, North Carolina

EDWIN EARLE

Office Equipment
Crepe Paper

Salisbury, North Carolina

Compliments of

MAXWELL BROS.

Albemarle, North Carolina

Compliments of

SALISBURY FLOOR COVERING SHOP

211 North Main Street

Salisbury, North Carolina

Compliments of

CABARRUS BANK AND TRUST COMPANY

Albemarle, North Carolina

HARDIMAN'S INC.

Cut-Rate Furniture
Frigidaire-Coleman-G. E.-Maytag

Salisbury and Kannapolis

☆

SIMPSON'S STUDIO

118 Baldwin Avenue

CHARLOTTE 7, NORTH CAROLINA

☆

Sophomores

Allen, George William, 522 W. May St., Deland, Fla.
Ballard, Ann Carter, Polkton, N. C.
Barden, Ruth Marjorie, Vashti School, Thomasville, Ga.
Barden, Betty Marguerite, Vashti School, Thomasville, Ga.
Beckwith, Faye Delores, Oxford Road, Henderson, N. C.
Benton, Billy Joe, Route 2, Monroe, N. C.
Black, Bobby Gene, 413 Coble St., High Point, N. C.
Boone, Betty Jean, 411 Jackson St., Albemarle, N. C.
Browder, William L., Germanton, N. C.
Bullard, Pauline, Route 3, Box 58, Maxton, N. C.
Carter, Bobby Ray, Route 2, Gold Hill, N. C.
Carter, Louise Justine, 600 Summit Ave., Charlotte, N. C.
Cauble, Ray Edward, Box 597, Granite Quarry, N. C.
Caudle, Ann Carolee, Route 1, Peachland, N. C.
Caudle, Betty Louise, Peachland, N. C.
Cline, Jerry Mack, Route 3, Salisbury, N. C.
Clark, W. T., III, 1415 Nash St., Wilson, N. C.
Craft, Donald C., Colony Nurses Home, Raleigh, N. C.
Crane, Jan, 2147 Avondale Ave., Charlotte, N. C.
Craven, Virginia M., Franklinville, N. C.
Crowell, Carolyn Jane, Route 1, Richfield, N. C.
Dallas, Richard, 31 Codwise Ave., New Brunswick, N. J.
Dayvault, Betty Jo, Route 1, Statesville, N. C.
Doby, Sidney, Route 3, Albemarle, N. C.
Doyle, Eston S. Route 5, Salisbury, N. C.
Elam, William Ray, Candor, N. C.
Fairchild, Colleen, Route 1, Box 392, North Wilkesboro, N. C.
Finison, William C., Carthage, N. C.
Furr, Eddie B., 101 Ludlow St., Albemarle, N. C.
Furr, Peggy, 363 N. Church St., Concord, N. C.
Gadd, William C., Jr., Route 3, Box 757, Concord, N. C.
Griffith, Motte V., Jr., 604 E. Franklin St., Raleigh, N. C.
Hartsell, Charles J., Jr., Route 1, Oakboro, N. C.
Heeth, Shirley A., 698 Holmes St., Atlanta, Ga.
Hill, Noah B., Jr., Salisbury, N. C.
Hinson, Martha Frances, 1813 W. Main St., Albemarle, N. C.
Hodges, Sue, Route 1, Dover, N. C.
Honeycutt, James David, Gold Hill, N. C.
Howell, Jessie V., Box 264, Yadkinville, N. C.
Howell, Robert D., 1201 8th Ave., Hialeah, Fla.
James, Hunter L., Route 7, Winston-Salem, N. C.
Jarrett, Richard A., 127 E. River Dr., Randleman, N. C.
Keiger, Barbara Jean, Route 1, Winston-Salem, N. C.
King, Marvin C., 400 Chestnut St., Kannapolis, N. C.
Kluttz, Jack M., Route 1, New London, N. C.
Lackey, Betty Ruth, Route 2, Box 293, Concord, N. C.
Lakey, Thurmond, 811 E. Polo St., Winston-Salem, N. C.
Latham, Thomas R., Route 5, Monroe, N. C.
Laughter, Robert Gene, 1451 Hickory Ave., Albemarle, N. C.
Lilly, Henry Tom, Route 2, Albemarle, N. C.
Lisk, Edna Lorraine, Swansboro, N. C.
Lisk, Richard N., Route 2, Albemarle, N. C.
Loftin, Robert Gene, Liberty Drive Ext., Thomasville, N. C.
Llorens, Pedro Guitaros, Canet De Mar Playa, Matanzas, Cuba
Lowder, Carroll, Route 4, Albemarle, N. C.
Lowder, Larry, 313 Hearne St. Albemarle, N. C.
Lowder, Robert A., Route 1, Richfield, N. C.
Lowry, Genevieve, P. O. Box 95, Pembroke, N. C.
Magill, Herbert B., Ingleside Drive, Concord, N. C.
Miller, Patsy J., Route 3, Box 333, Salisbury, N. C.
Milton, Anne C., 518 N. 2nd St., Albemarle, N. C.
Moore, Charles S., Troy, N. C.
Morgan, Betty Lou, Richfield, N. C.
Munday, C. Delaine, P. O. Box 1121, Statesville, N. C.
Myers, Robert, 314 Davidson St., Thomasville, N. C.
Munoz, Aida Valdez, Milanes 145½, Matanzas, Cuba
Needham, Joan M., 716 W. Main St., Elizabeth City, N. C.
Newton, Charles B., Route 5, High Point, N. C.
Nicholson, Ralphine, Webster, N. C.
Noblitt, Robert F., 120 E. Ohio Ave., Bessemer City, N. C.
Osborne, Margaret Patricia, Route 3, Box 52, Greensboro, N. C.
Petty, John A., Star Route 18488, Garland, N. C.

Sophomores

Pickard, Frances, Route 2, Liberty, N. C.
Plint, Sara H., 2229 Westover Drive, Winston-Salem, N. C.
Plott, Ira Jane, 732 S. Union St., Concord, N. C.
Polk, Peggy, Route 1, Midland, N. C.
Portella, Louis C., 3002 Stevens St., Camden, N. J.
Quick, William K., Route 2, Laurel Hill, N. C.
Ragsdale, Marshall F., Carthage, N. C.
Reason, Peggy, 807 Silver Springs Ave., Md.
Rerfern, Peggy D., P. O. Box 1065, Albemarle, N. C.
Rogers, Alfred Boyd, Route 2, Albemarle, N. C.
Rorie, Mary E., Route 1, Lilesville, N. C.
Russell, Betty J., 531 E. Fisher St., Salisbury, N. C.
Schliestett, Kippy Thera, Route 3, Box 84 C., Charlotte, N. C.
Sharpe, Frances, Box 33, New London, N. C.
Smith, Janice Reid, 313 Valdese Ave., Morganton, N. C.
Snyder, Cletus Eugene, 538 Brookstown Road, Winston-Salem, N. C.
St. Clair, Ann L., Box 141, Salem, Va.
Stewart, William W., Route 1, Albemarle, N. C.
Stone, Marjorie A., 1908 Shepard St., Morehead City, N. C.
Swicegood, Lala M., Box 245, Cleveland, N. C.
Teague, June, Prentiss, N. C.
Terrell, Robert J., Box 221, Yanceyville, N. C.
Tisdale, Walter E., 124 Hilltop Ave., Saxapahaw, N. C.
Torbert, Jean, 61 Maple St., Badin, N. C.
Tucker, Charles B., Route 2, Albemarle, N. C.
Tuttle, Marcus L., 1522 English St., Winston-Salem, N. C.
Wade, Charles, Route 8, Box 169, Concord, N. C.
Ward, Robert D., 321 Salem St., Thomasville, N. C.
Washburn, Elizabeth, Bostic, N. C.
Watts, Arlene, Burgess, S. C.
Wilkinson, Carolyn, Maiden, N. C.
Williams, Donald, 811 E. Henderson St., Salisbury, N. C.
Wilson, Edwin, Nebo, N. C.
Wofford, Annie Lee, Route 3, Sanford, N. C.
Wolfe, Thomas R., 626 Bradford Drive, Charlotte, N. C.
Woodruff, Jahn F., Laurel Springs, N. C.
Wyatt, John Cox, Jr., Candor, N. C.
York, Robert A., 508 Yadkin Ave., Spencer, N. C.
York, James W., Route 3, Mt. Airy, N. C.

Freshmen

Adkins, Barbara Joyce, Route 7, Winston-Salem, N. C.
Adkins, Betty Caralyn, Route 4, Statesville, N. C.
Anthony, Betty Alice, Route 1, Pickens, S. C.
Ballard, Kathleen E., 4-D Pamlico Drive, Havelock, N. C.
Ballard, Margaret Lillian, Craig St., Chesterfield, S. C.
Beard, Douglas Roach, 2539 Chesterfield, St., Charlotte, N. C.
Beaty, Mary Eugenia, Route 2, Cleveland, N. C.
Bell, John Knox, 816 N. Eugene St., Greensboro, N. C.
Blevins, Kathryn N., Route 1, Cameron, N. C.
Bonney, Beverly Ellen, 2033 W. Grace St., Richmond, Va.
Brinkley, Daisy Jane, W. Guilford St., Thomasville, N. C.
Brooks, Carl Lee, 609 Terrell St., Greensboro, N. C.
Brown, Jimmy Z., 1709 Fifth St., Burlington, N. C.
Burleson, Glen Dale, Route 4, Albemarle, N. C.
Caldwell, Jane Carolyn, 1124 E. 10th St., Charlotte, N. C.
Callicutt, Richard D., 305 Hinkle St., Thomasville, N. C.
Cameron, Dorothy Ann, Overhills, N. C.
Caudle, William Dewey, Route 1, Richfield, N. C.
Chappell, Edgar Burney, Jr., Candor, N. C.
Cline, Martin Luther, Route 3, Concord, N. C.
Coffee, John Lee, Jr., 409 Haywood St., Thomasville, N. C.
Comer, William E., Jr., 102 Avondale St., (W), Greensboro, N. C.
Cook, William Henry, 430 N. Ridge St., Sauthern Pines, N. C.
Cooke, Frankie Nadina (Dean), E. Holly St., Maiden, N. C.
Covington, Curtis S., 313 W. Blvd., Charlotte, N. C.
Cox, Barbara Ann, Route 3, Charlotte, N. C.
Crump, Charles F., 112 Falls Road, Badin, N. C.

Freshmen

Davis, James Alfred, 1600 Glenwood Ave., Greensboro, N. C.
Dickhaut, Ruth Ida, 232 E. Poplar St., Sidney, Ohio
Everhardt, William G., Norwood, N. C.
Falls, F. Crowder, Box 308 Bessemer City, N. C.
Floyd, Bill F., Richfield, N. C.
Fortenbury, Frances G., Route 1, Cleveland, N. C.
French, Luther Graham, Jr., 408 Blandwood Ave., Greensboro, N. C.
Giddes, Bernice, 137 Grove St., N. Plainfield, N. J.
Giles, John Henry, P. O. Box 133 Glen Alpine, N. C.
Green, James Silas, 1605 Old Charlotte Road, Albemarle, N. C.
Griffin, Carlyn E., 617 Long St., Albemarle, N. C.
Griffith, William E., Jr., Jefferson, S. C.
Hardister, Doris Ann, 208 S. Main St., Kannapolis, N. C.
Hatley, Nell M., Route 1, Mt. Pleasant, N. C.
Hawfield, Frank H., Jr., Route 2, Matthews, N. C.
Henson, Martha J., Vilas, N. C.
Hodge, Joseph A., 311 Avenue C., New Bern, N. C.
Ingram, Ella Grace, Lilesville, N. C.
Isenhour, Alvie Lee, Route 9, Box 365, Concord N. C.
Jackson, Howard Bernard, Box 140, Elkin, N. C.
Jones, Mary Louise, 115 Carbonton Road, Sanford, N. C.
Kimbrough, Norman B., 620 Ellis St., Salisbury, N. C.
Linville, Rachel Nan, Yadkinville, N. C.
McClamrack, Eva Gray, Route 1, China Grove, N. C.
McCloy, Joseph Gene, Jr., 1114 N. Hamilton St., High Point N. C.
McKinney, Shirley J., 23 W. Central St., Havelock, N. C.
McMahan, Robert K., Route 3, Concord, N. C.
Miller, Donald W., Perfection St., Belmont, N. C.
Misenheimer, Bettie L., Route 1, Richfield, N. C.
Moore, Grady E., Albemarle, N. C.
Newson, Charlotte M., Route 3, Thomasville, N. C.
Painter, Nancy Ann, 405 W. Park Ave., Charlotte, N. C.
Pendleton, Aaron C., 604 W. Smith St., Greensboro, N. C.
Peterson, Gerald D., Kerr, N. C.
Platte, Edith P., Route 1, Mt. Pleasant, N. C.
Platte, Ralph D., Route 1, Mt. Pleasant, N. C.
Plyler, Vivian J., Route 2, Box 174, Marshville, N. C.
Powell, Mae Taylor, 201 Aberdeen Terrace, Greensboro, N. C.
Prestamo, Anibal, 58 E. 103rd St., Apt 4, New York City, N. Y.
Ramsey, Faye, 1333 Westover St., Charlotte, N. C.
Rinehardt, Frances E., Rockwell, N. C.
Radriguez, Elsa Cordona, Cacocum, Cuba
Rogers, Mary Frances, Route 1, Siler City, N. C.
Russell, Reggie Eudy, Route 2, New London, N. C.
Sechriest, Dale A., 205 Walnut St., Thomasville, N. C.
Sells, Jim Dwayne, Route 2, Gold Hill, N. C.
Shelley, Mary Estelle, Lake Helen, Fla.
Shelley, Martha Elizabeth, Lake Helen, Fla.
Simmons, John, Elkin, N. C.
Smith, Rachel, G., First St., Lowell, N. C.
Steele, Frazier, Jr., Route 8, Charlotte, N. C.
Stilwell, Pat, Misenheimer, N. C.
Thomas, Peggy Joyce, Route 3, Thomasville, N. C.
Thomas, Phyllis Ann, 2933 Sunset Drive, Charlotte, N. C.
Torres, Aquilino, San Joaquin 258, Entre Cadiz Y, Havana, Cuba
Turner, Mary Ann, Route 2, Box 396, Winston-Salem, N. C.
Walker, Odell F., East Rockingham, N. C.
Wardlaw, Dave S., 409 Dern St., Thomasville, N. C.
Whitaker, Edith Gail, Route 2, Boonville, N. C.
Whittle, Dorothy, Vashti School, Thomasville, Ga.
Williams, Richard T., Route 4, Box 98, Statesville, N. C.
Winchester, Sarah A., Route 6, Box 743, Monroe, N. C.
Winchester, Warren H., Route 6, Box 743, Monroe, N. C.
Yandle, Jean M., 533 South Aycock St., Greensboro, N. C.

LASSITER CORPORATION

CHARLOTTE, NORTH CAROLINA

School Publications

Autographs

Autographs

Ref
LD
4562
P4.3x
1952
For Reference
Not to be taken from this room
15444